

---

# Annual Report

# 2017-2018

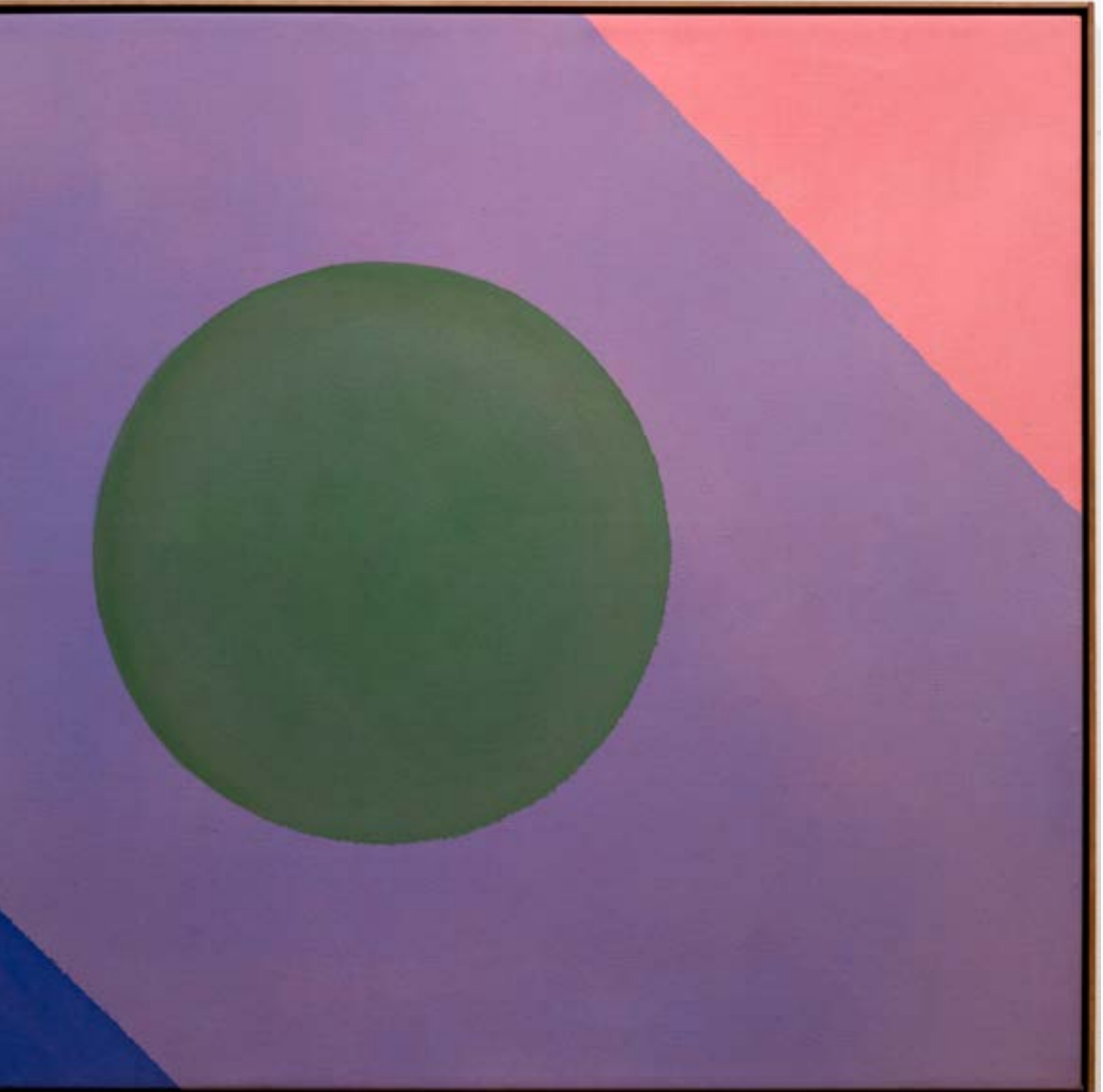



---

2 ..... Letter from the Chair of the Board of Trustees  
and the President and CEO

4 ..... Accessions to the Permanent Collection

10 ..... By the Numbers

12 ..... A Closer Look

22 ..... Donor Recognition

24 ..... Annual Fund

32 ..... Event Sponsorship

40 ..... Learning and Engagement, Take a Seat,  
and Film Donors

41 ..... Gifts in Kind

42 ..... Board of Trustees and Staff

44 ..... Ways to Give

Cover – Paul Reed (American, 1919–2015). *No. 27*, 1964. Acrylic on canvas.  
Oklahoma City Museum of Art. Gift of the Paul and Esther Reed Trust, 2018.014.  
© Paul and Esther Reed Trust. Photo: Joseph Mills

**Our mission is to enrich  
lives through the visual arts.**



## From our President and Board Chair

Every year, the Oklahoma City Museum of Art is grateful to our donors, members, sponsors, and visitors for their continued support. It was an exciting year for the Museum with several historic gifts and acquisitions that will inspire visitors for years to come. We are proud to build on the legacy of our groundbreaking *Matisse in His Time* exhibition with a major new acquisition of 125 works by Paul Reed. This transformative gift from the Paul and Esther Reed Trust expands our strong collection of Post-War Abstraction and establishes this Museum as the definitive collection of Paul Reed's legacy.

The Museum was privileged to showcase the work of Kehinde Wiley in *Kehinde Wiley: A New Republic* during the summer of 2017. We were energized by Mr. Wiley's presence and his powerful presentation to our Season Sponsors and Sustainer members. Additionally, through unique programming and opportunities for free admission, we were able to serve almost 5,000 children including over 1,800 on school tours throughout the summer.

We were thrilled to host the immersive exhibition *Apichatpong Weerasethakul: The Serenity of Madness* in the spring of 2018. In keeping with our tradition of bringing the highest quality, most exciting contemporary artists to Oklahoma City, we

were proud to be the only US location outside of Chicago and to share this exhibition with institutions in Hong Kong, Thailand, and the Philippines. As a result of this exhibition we were able to acquire *Fireworks (Archives)*, a significant addition to our growing collection of art of the moving image.

Thank you again for your generous support this year. We look forward to welcoming you at the Museum soon.

With best wishes,

J. Edward Barth  
Chair, Board of Trustees

E. Michael Whittington  
President and CEO



“We were able to serve almost 5,000 children including over 1,800 on school tours throughout the summer.”

J. Edward Barth

# Accessions to the Permanent Collection

OKCMOA IS HONORED TO HAVE RECEIVED MAJOR GIFTS FROM THE PAUL AND ESTHER REED TRUST AND D. WIGMORE FINE ART. THESE WORKS, AND TWO SIGNIFICANT MUSEUM PURCHASES, ADD TO THE BREADTH OF OKCMOA'S DIVERSE COLLECTION, HELPING TO MAINTAIN THE MUSEUM AS ONE OF THE PREMIER COLLECTING INSTITUTIONS IN CENTRAL OKLAHOMA. HERE WE LOOK BACK AT SOME OF THE MOST IMPORTANT ACQUISITIONS OF 2017-2018.

Andy Goldsworthy, British, b. 1956, *Hedge Crawl, Dawn, Frost, Cold Hands, Sinderby, England, 4 March 2014*, 2014, digital video (color, sound)

Apichatpong Weerasethakul, Thai, b. 1970, *Fireworks (Archives)*, 2014, Single-channel video (color, sound), two glass holofilm projection screens

## Moving into the Moving Image

During the past year, the Oklahoma City Museum of Art has acquired its first two moving image works for exhibition in the Museum's permanent collection galleries: Andy Goldsworthy's *Hedge crawl, dawn, frost, cold hands, Sinderby, England, 4 March 2014* (2014) and Apichatpong Weerasethakul's *Fireworks (Archives)* (2014). Together they represent the extraordinary possibilities the comparatively new medium of the moving image presents for the visual arts.

The first, *Hedge crawl...*, presents a painstaking, eight-minute performance by one of the greatest practitioners of environmental or land art, British artist Andy Goldsworthy. He is best known for his temporary landscape installations, created from leaves, twigs, ice, or whatever else is available in the natural world. Goldsworthy's art, at times, lasts for only a moment or

two, and for many is known only through photographs of the installations or the two films that have documented his unique process.

Goldsworthy's *Hedge crawl...*, which the artist's daughter and collaborator filmed, records the middle-aged artist's laborious climb, suspended in mid-air, through a long row of brambly hedges in late winter. The artist's "performance" or artistic act would be lost to the world without this video documentation, and it is precisely the unedited depiction of time that gives this video meaning—along with the incredible physical effort required to complete the act. Something as simple as climbing from one side of the screen to the other becomes a matter of suspense and narrative, even as we empathize with the pain that we imagine Goldsworthy experiences.

The Museum's second moving image acquisition, Apichatpong Weerasethakul's *Fireworks (Archives)* explores a different, though no less essential, dimension of the young art form. In this work, a highlight from the Museum's acclaimed 2018 special exhibition, *Apichatpong Weerasethakul: The Serenity of Madness*, we watch as two Thai actors explore a Buddhist monastery filled with animal folk statues. Shot at night by the world-famous filmmaker and artist, *Fireworks (Archives)* relies on the flickering light source of the title to illuminate what is otherwise hidden under the cover of night. Weerasethakul is giving us many of the most fundamental aspects of moving image art, in their most distilled forms: light, space, sound, and of course, movement.

If *Hedge crawl...* gives the viewer a primitive, but powerful, form of story in Goldsworthy's act, *Fireworks (Archives)* shows us what moving image can look like without even the smallest degree of story, narrated through a walk rather than a climb.

*Hedge crawl...* was purchased in October 2017, and *Fireworks (Archives)* June 2018. Both will be on view in 2019's *From the Golden Age to the Moving Image: The Changing Face of the Permanent Collection*.



## A Second Transformative Acquisition of Modern Art from Washington

In 1968, the Oklahoma City Museum of Art's predecessor, the Oklahoma Art Center, made a purchase that forever changed the course of this Museum. Following the closure of Washington, D.C.'s first collecting institution dedicated to contemporary art, the Washington Gallery of Modern Art (WGMA), leaders of the Art Center purchased the entire collection of that institution for \$110,000. Today, many of this city's finest examples of Modern art come from that collection and were the focus of 2018's celebratory exhibition, *The New Art: A Milestone Collection Fifty Years Later*.

One of the highlights of both the WGMA collection and *The New Art* exhibition, Paul Reed's *Number 17* (1964) was featured previously in the Museum's exhibition, *Matisse in His Time: Masterworks of Modernism from the Centre Pompidou, Paris* in 2016. Following that exhibition, the Museum began a relationship with the Paul and Esther Reed Trust, which culminated in the gift of 125 works by Paul Reed to the Oklahoma City Museum of Art.

Paul Reed was one of the leading Washington Color painters, one of the first significant Modern art movements in the United States that was centered outside New York City. The WGMA collected *No. 17* during the 1960s and featured it in their

groundbreaking *The Washington Color Painters* exhibition in 1965.

Reed was a close friend to many others in the movement, especially OKCMOA artist Gene Davis, who was also recently featured in *The New Art*. To this day, the work of the Washington Color painters remains one of the most art-historically significant areas of the permanent collection.

This major new acquisition includes nearly fifty works from the 1960s, the period upon which the artist's reputation continues to rest, and other examples from every period of the artist's amazing career. Thanks to this truly transformative gift by the Paul and Esther Reed Trust, the Oklahoma City Museum of Art now possesses the definitive collection of Reed's extraordinary art. The legacy of the WGMA acquisition lives on in this latest 125-work milestone collection.

Paul Reed (American, 1919–2015). *No. 34* (detail), 1965. Acrylic on canvas. Oklahoma City Museum of Art. Gift of the Paul and Esther Reed Trust, 2018.019. © Paul and Esther Reed Trust. Photo: Joseph Mills

Paul Reed (American, 1919–2015). *No. 27* (detail), 1964. Acrylic on canvas. Oklahoma City Museum of Art. Gift of the Paul and Esther Reed Trust, 2018.014. © Paul and Esther Reed Trust. Photo: Joseph Mills

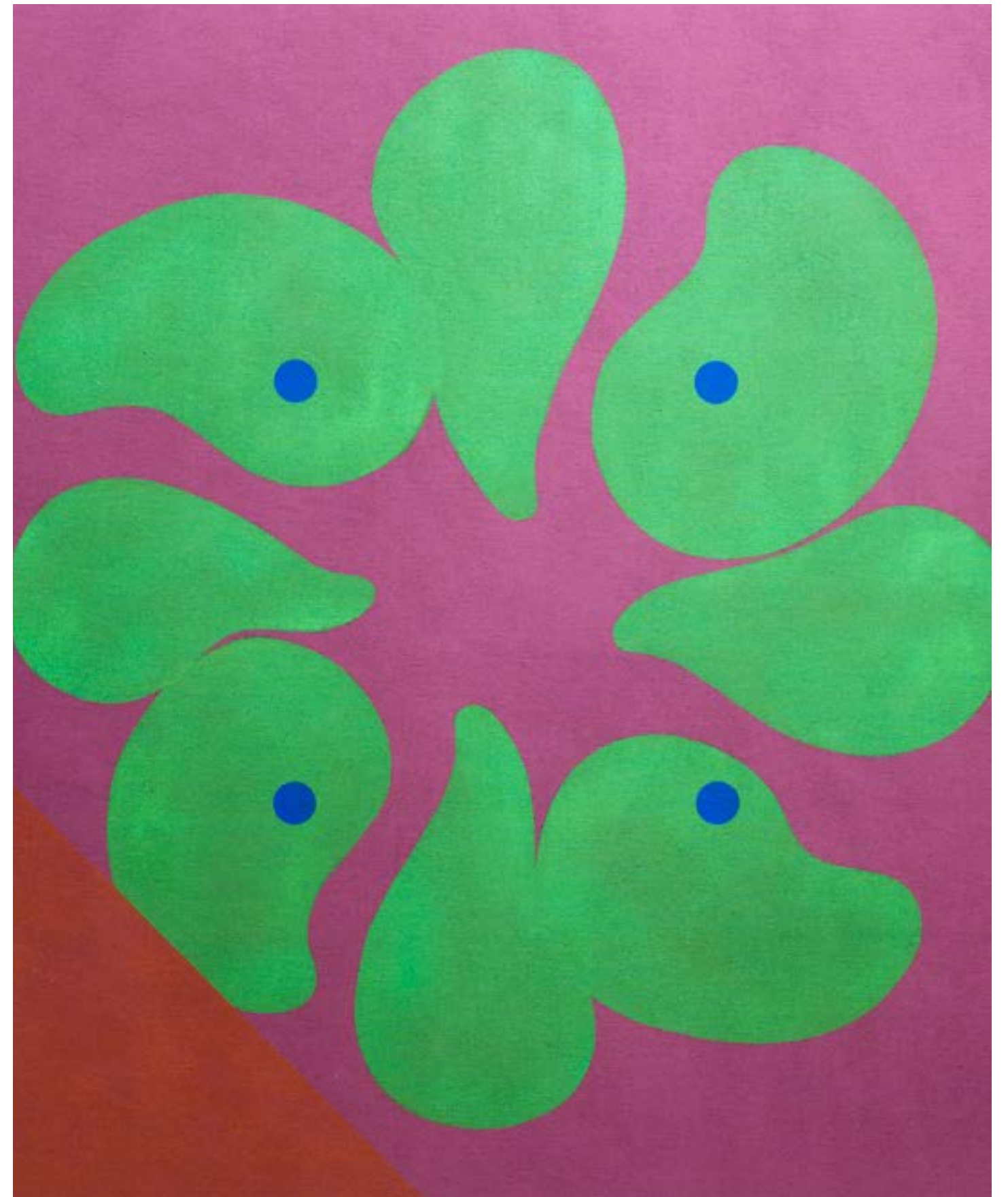

# Accessions to the Permanent Collection

JULY 1, 2017-JUNE 30, 2018

## EUROPEAN ART GIFTS

### GIFT OF D. WIGMORE FINE ART:

Gardner Hale, American, 1894–1931, *The Triumph of Washington*, 1931, Oil on canvas 2017.070

## MODERN AND CONTEMPORARY ART GIFTS

### GIFTS OF THE PAUL AND ESTHER REED TRUST:

Paul Reed, American, 1919–2015  
*Untitled*, 1956  
*Untitled*, 1956  
*Untitled*, 1950s  
*Untitled*, 1957  
*Untitled*, 1957  
*Beta*, 1958  
 Oil on Masonite  
 2018.001–2018.006

*No. 15*, 1962  
*No. 26*, 1962  
*No. 19*, 1962  
*No. 29*, 1962  
*No. 20J*, 1963  
*No. 16J*, 1963  
*Fragment to No. 6*, 1963  
*No. 21*, 1964  
*No. 26C*, 1964  
*No. 28A*, 1964  
*No. 19G*, 1965  
*Thalene*, 1965  
*No. 3A*, 1965  
*No. 23B*, 1965  
*No. 30A*, 1965  
*No. 18I*, 1965

*No. 18P*, 1965  
*Barcelona No. 4*, 1965  
*Upstart XXXIII*, 1966  
*Upstart V*, 1966  
*Upstart XIX*, 1966  
*Interchange XIB*, 1966  
*Interchange No. 3*, 1966  
*Inside Out XI*, 1966  
*Inside Out VI*, 1966  
*Intersection XI*, 1966  
*Intersection X*, 1966  
*Intersection IX*, 1966  
*Coherence XX*, 1966  
*Coherence A*, 1966  
*Emerging IX*, 1967  
*Emerging VI*, 1967  
*Topeka XVI*, 1967  
*Topeka*, 1967  
*Hackensack*, 1967  
*Hackensack*, 1967  
*Safid VI*, 1968  
*Barcelona I*, 1968  
*Marmara IX*, 1969–71  
*Gilport CC III*, 1972  
*Gilport G II*, 1972  
*Gilport DL III*, 1972  
*Gilport DLV*, 1972  
*G-Alpha*, 1972  
*Gilport H I*, 1972  
*Gilport F XIII*, 1972  
*MU V*, 1995  
*TAU IV*, 1995  
*LAMBDA XII*, 1995  
*TAU XII*, 1995  
*GAMMA VIIIA*, 1995  
*BETA IX*, 1995  
*Alycone II*, 1996  
*Deneb Kaitos II*, 1996  
*Denebola III*, 1996  
*Caspian*, 1996  
*Scottish*, 1998  
*Ho*, 1998  
*Kentish*, 1999  
 Acrylic on canvas

2018.007–2018.024; 2018.030–2018.057; 2018.079–2018.091

*GPS*, 2006  
*GUD*, 2007  
*HDI*, 2008  
*HLE*, 2010  
*HLI*, 2010  
*HMT*, 2011  
*HNJ*, 2011  
*HNI*, 2011  
*HRL*, 2012  
 Acrylic on muslin  
 2018.092–2018.100

*Untitled*, no date  
*Untitled*, no date  
*Untitled [puzzle]*, no date  
*Untitled [puzzle]*, no date  
*Untitled*, no date  
*Untitled*, 1973  
 Steel  
 2018.025–2018.029; 2018.058

## PURCHASES

**PURCHASE WITH FUNDS FROM THE PAULINE MORRISON LEDBETTER COLLECTIONS ENDOWMENT:**  
 Andy Goldsworthy, British, b. 1956, *Hedge crawl, dawn, frost, cold hands, Sinderby, England, 4 March 2014*, 2014, Digital video (color, sound)  
 2017.071

**PURCHASE WITH FUNDS FROM THE CAROLYN A. HILL COLLECTIONS ENDOWMENT AND THE MUSEUM ACQUISITION FUND:**  
 Apichatpong Weerasethakul, Thai, b. 1970, *Fireworks (Archives)*, 2014, Single-channel video (color, sound), two glass hologram projection screens  
 2018.101

## PRINTS AND DRAWINGS GIFTS

### GIFTS OF THE PAUL AND ESTHER REED TRUST:

Paul Reed, American, 1919–2015  
*328764*, 1976  
*328765*, 1976  
*415763*, 1976  
*103784*, 1978  
*830841*, 1984  
*830842A*, 1984  
*11085*, 1985  
*51386*, 1986  
*526864*, 1986  
*103868*, 1986  
*102186*, 1986  
*723889*, 1988  
*123188*, 1988  
*618898*, 1989  
*724892*, 1989  
*82892*, 1989  
*911891*, 1989  
*920891*, 1989  
*1130899*, 1989  
*8491*, 1991  
 Gouache on paper  
 Pastel on paper  
 2018.059–2018.071





# By the Numbers

JULY 1, 2017-JUNE 30, 2018

**92,044\***  
VISITOR ATTENDANCE

**68** CLASSES, CAMPS, AND WORKSHOPS OFFERED

**605** CLASS, CAMP, AND WORKSHOP ATTENDANCE

**206** SCHOOL TOURS

**7,039**  
SERVED ON SCHOOL TOURS  
5,986 students and  
1,143 chaperones/teachers

**45** DOCENTS

**2,763** VOLUNTEER HOURS SERVED BY DOCENTS

**19,435**  
TOTAL FILM ATTENDANCE

**132** UNIQUE FILMS SCREENED

**6** SHORT PROGRAMS SCREENED

**383** FILM SCREENINGS

**113**  
OUTREACH PROGRAMS OFFERED

**2,619**  
OUTREACH VISITORS SERVED

\*Does not include visitors for special events, or to the Museum Store or Museum Cafe.



**VISITORS TO KEHINDE WILEY: A NEW REPUBLIC**  
JUNE 17, 2017 - SEPTEMBER 10,

2017  
**48** STATES, DISTRICT OF COLUMBIA, PUERTO RICO

**13** FOREIGN COUNTRIES  
Australia, Austria, Brazil, Canada, Denmark, France, Germany, India, Israel, Italy, Netherlands, Switzerland, UK

**29,857\***  
TOTAL ATTENDANCE  
\*includes galleries, programs, tours, special events, film

**409** AVERAGE DAILY VISITORS

**\$86,350.26**  
MERCHANDISE SALES



**\$2,867,997**  
TOTAL ECONOMIC IMPACT

**64** SCHOOL GROUP TOURS serving

**1,852** CHILDREN  
**298** CHAPERONES/TEACHERS

**27** ADULT + SENIOR TOURS serving

**426** ADULTS + SENIORS

**26** UNIVERSITY TOURS serving

**433** STUDENTS

**57** FACULTY AND STAFF



**5** GALLERY + STUDIO TOURS serving

**24** STUDENTS

**74** ADULTS

**6** PUBLIC TOURS serving

**115** ATTENDEES

ONE WORK MANY VOICES

**3** PROGRAMS serving

**112** ATTENDEES

**251** NEW MEMBERS



# 2017-2018

## A CLOSER LOOK

MEMBERS' TESTIMONIALS: PHI NGUYEN,  
REX AND ELIZABETH RICHARD (& BABY VERNETTE),  
AND VICKI VANSTAVERN AND DON NARCOMEY





DANIELLE DODSON, PHI NGUYEN, AND TERRI COOPER AT A SUSTAINERS' EXHIBITION PREVIEW EVENT.



PHI NGUYEN AND FELLOW MODERNS BOARD MEMBERS ENJOYING RENAISSANCE BALL LATE NIGHT.

## Phi Nguyen

SUSTAINER + MODERNS MEMBER  
MODERNS BOARD SECRETARY,  
TREASURER, AND CHAIR-ELECT  
OMELETTE PARTY CHEF COMMITTEE CHAIR

### WHAT MADE YOU DECIDE TO BECOME A MEMBER OF THE OKLAHOMA CITY MUSEUM OF ART?

I have been a supporter of OKCMOA since I began working downtown in 2011. My office was a block away, and I enjoyed escaping to the Museum for lunch and wandering through the galleries. When the young patrons' group, the Moderns, was founded in 2014, I immediately joined.

Since becoming involved with the Moderns, my appreciation and support for OKCMOA has continued to grow. Now, in addition to being a Sustainer member, I serve as Secretary/Treasurer and chair-elect on the Moderns Board as well as chair of the Chef Committee for one of the Museum's longest-running fundraising events, Omelette Party. Supporting the Museum is one of my passions, and I've had the privilege of being involved in many ways.

### WHAT MEMBER BENEFIT DO YOU APPRECIATE THE MOST, AND WHY?

As a Sustainer member, I find great value in the exclusive opportunities offered such as exhibition preview events and behind-the-scenes tours. I also use my member discount frequently at the Museum Store and Museum Cafe.

### HOW FREQUENTLY DO YOU VISIT THE MUSEUM?

I make it a goal to visit at least once a month. However, when a new exhibition opens, I am often found there almost every day of opening week! The excitement and energy at the Museum and from the Museum staff during the openings is electric, and I can't help but want to be a part of it.

### DO YOU HAVE A STORY OR MEMORY TO SHARE ABOUT THE MUSEUM?

I love to bring my 80-year-old grandmother to the Museum. We usually begin with a light bite in the Museum Cafe, and then I guide her through the newest exhibitions. We have seen it so many times now, but I will never forget the first time my grandmother experienced the Chihuly exhibition. Her eyes were as big as saucers, and she exclaimed, "Wow" at least a dozen times.

The Museum's permanent *Dale Chihuly: Magic & Light* exhibition is a true treasure, and I am so proud to know Oklahoma City is home to one of the largest collections of Chihuly glass in the world. I get a thrill every time I have the privilege of sharing the exhibition with someone for the first time. The awe and wonder you feel walking

among Chihuly's work never goes away.

### WHY DO YOU FEEL THE OKLAHOMA CITY MUSEUM OF ART IS IMPORTANT – TO YOU, YOUR FAMILY, OUR COMMUNITY?

OKCMOA is important to me on many levels. I believe a sign of every city's greatness is its art museum. Oklahoma City and our community are so fortunate to have a high-caliber museum located in the urban core. OKCMOA contributes greatly to the vibrancy and cultural richness of downtown Oklahoma City and beyond.

Art ... transcends socioeconomic boundaries and limitations. OKCMOA understands the very real barriers to accessibility, and I am proud to support a museum that actively strives to make itself available and welcoming to our entire community. These efforts can be seen in action through SONIC Free Family Days, Babies at the Museum and Museum Playdate programs geared toward parents and their babies, and partnerships with NewView Oklahoma to provide arts programs to the blind and visually impaired.

### WHAT'S THE OKLAHOMA CITY MUSEUM OF ART'S BEST-KEPT SECRET?

The Museum Store. Let's be honest: Everybody loves a good gift shop. However, the Museum Store is so much more. Richard Bruner, the store manager, does a stellar job of curating the merchandise, providing Museum visitors with an eclectic, interesting, and diverse range of products. I especially adore Trevor Wayne's lines of pop art originals, prints, mugs, and lapel pins. For me, the Museum Store is a one-stop shop for any gift – whether it's OKCMOA-branded candles, Isabelle de Borchgrave paper jewelry, or Joe Slack's mini steel-and-bronze sculptures.



THE RICHARD FAMILY VISITING *THE NEW ART* AND DALE CHIHULY.



# Rex and Elizabeth Richard & Baby Vernette

FELLOW MEMBERS

## WHAT MADE YOU DECIDE TO BECOME A MEMBER OF THE OKLAHOMA CITY MUSEUM OF ART?

We recently had our first child, and we wanted to take advantage of some of the great children's programs the Museum offers, like Babies at the Museum. We figured we would be enjoying the Museum as a family often enough that the member discounts just made good economic sense.

## WHAT MEMBER BENEFIT DO YOU APPRECIATE THE MOST, AND WHY?

Free regular admission is our favorite benefit. Because we aren't paying admission each time we come to the Museum, visiting feels more casual and less like an event. We don't pressure ourselves to stay for hours in order to "get our money's worth." Many times, we come in for 20 or 30 minutes just to get a quick fix. This is especially great for us as new parents, because if our daughter gets cranky, it's no big deal to our pocketbooks to just leave and come back another day.

## HOW WOULD YOU DESCRIBE YOUR IDEAL VISIT TO THE MUSEUM?

We like to come for a structured activity like Babies at the Museum or Third Thursday, and then stay to explore the exhibitions on our own.

## HOW HAS THE OKLAHOMA CITY MUSEUM OF ART IMPACTED YOU?

Babies at the Museum has provided engaging activities and socializing opportunities for our daughter, as well as a warm atmosphere for us to meet other like-minded parents. We've also enjoyed the tours we've taken, which have given us a much greater depth of appreciation for the works at OKCMOA.

## DO YOU HAVE A STORY OR MEMORY TO SHARE ABOUT THE OKLAHOMA CITY MUSEUM OF ART?

**Rex:** Elizabeth is from Richmond, Virginia, and we have noticed that many of the traveling exhibitions come from the Virginia Museum of Fine Arts in Richmond. This has often made visiting OKCMOA feel like a glimpse of home.

## ARE THERE PARTICULAR WORKS OF ART IN THE COLLECTION OR CURRENT/PAST EXHIBITIONS THAT ARE SPECIAL TO YOU? WHICH ONES, AND WHY?

We first brought our daughter to the Museum when she was 8 weeks old, and we walked straight into *The New Art* exhibition. At that age, her eyes were drawn to patterns, shapes, and light, which was exactly what the works in *The New Art* were all about! It was amazing to see her engage with the art in her own way. Her favorite, and ours, was *Cool Staccato* by Gene Davis. We snapped one of our most treasured pictures of Elizabeth and Vernette in front of this painting. We went back on the last day of the exhibit in November when she was 10 months old to say goodbye.

## WHY DO YOU FEEL THE OKLAHOMA CITY MUSEUM OF ART IS IMPORTANT – TO YOU, YOUR FAMILY, OUR COMMUNITY?

The Museum is a place we can come to see beautiful things, and to appreciate the fruits of hard work, artistry, passion, and dedication. It feels like a respite from the busy world around us.

## WHAT IS THE MUSEUM'S BEST-KEPT SECRET?

The theater. The Museum brings in films you can't see anywhere else in Oklahoma City.



VICKI VANSTAVERN AND DON NARCOMEY AT A FRIENDS' LECTURE SERIES RECEPTION.



RON AND ALYCE PAGE, DON NARCOMEY, AND VICKI VANSTAVERN SUPPORTING OMELETTE PARTY: EGG-SCAPE TO PARADISE.

# Vicki VanStavern & Don Narcomey

SUSTAINER MEMBERS

## WHAT MADE YOU DECIDE TO BECOME MEMBERS OF THE OKLAHOMA CITY MUSEUM OF ART?

**Vicki:** I was honored to be chosen as the interior designer for the Museum's current downtown building back in the early 2000s, so I naturally have a personal investment in its success. I had been attending exhibits and events at the fairgrounds and always enjoyed them. Getting to know the Museum staff and understanding their passion for making this Museum an important part of Oklahoma City life inspired me to be an active member.

**Don:** As an artist, I want to stay current in all the art happenings in Oklahoma City, and the Museum is a major player in that scene.

## WHAT MEMBER BENEFIT DO YOU APPRECIATE THE MOST, AND WHY?

We truly love the James C. Meade Friends' Lecture Series and the insights we gain for current exhibitions and art knowledge in general. It helps put things in perspective and gives added meaning to the exhibitions.

We always attend the special exhibitions and lectures, and we frequently enjoy dining in the Museum Cafe. When we have guests from out of town, the Museum is always a must-see.

## HOW WOULD YOU DESCRIBE YOUR IDEAL VISIT TO THE OKLAHOMA CITY MUSEUM OF ART?

Listening to a lecture, touring the Museum galleries, visiting with friends, and then enjoying dinner at the Museum Cafe afterwards.

## HOW HAS THE OKLAHOMA CITY MUSEUM OF ART IMPACTED YOU?

The Museum is a hub in Oklahoma City for meeting and getting to know like-minded people. Our closest friends are either artists or art-lovers, and we have met many people and developed friendships through Museum activities.

## DO YOU HAVE A STORY OR MEMORY TO SHARE ABOUT THE OKLAHOMA CITY MUSEUM OF ART?

**Vicki:** Near the completion of construction, I was present the night the lights were first turned on the *Eleanor Blake Kirkpatrick (Chihuly) tower* in the lobby. It was so dramatic, it stopped traffic on I-40 where it could be seen from the distance!

## ARE THERE PARTICULAR WORKS OF ART IN THE COLLECTION OR CURRENT/PAST EXHIBITIONS THAT ARE SPECIAL TO YOU? WHICH ONES, AND WHY?

The Chihuly exhibit is special to the Museum as a whole and to the community. It's one of the Museum's treasures and a draw for people visiting Oklahoma City.

## WHY DO YOU FEEL THE OKLAHOMA CITY MUSEUM OF ART IS IMPORTANT – TO YOU, YOUR FAMILY, OUR COMMUNITY?

**Don:** In the 1980s, my mother lived at Sycamore Square just west of where the Museum is now. I did a painting of the view from her balcony depicting the Oklahoma City skyline, which included the current Museum site – at that time nothing more than the old Center Theatre. The current Museum is a major architectural contributor in what is now known as the Arts District.

# Financial Statements

FISCAL YEAR 2017/18



## WITH REGARD TO THIS REPORT

The growth in revenue reported for this fiscal year is a result of outstanding exhibitions and programming. We are pleased to report this trend will continue in parallel to these efforts.

The operation of the Museum is an act of stewardship taken with great reverence and responsibility to manage everything that is entrusted to our care.

Our commitment to increase efficiencies in operation and transparency in reporting will ensure this storied institution and its resources are available and accessible for present and future generations.

### 2017/18 INCOME

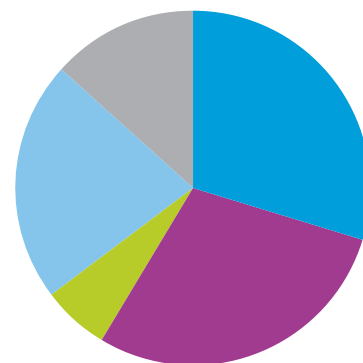

**34%** Contributed  
**33%** Earned  
**7%** Fundraising Events  
**25%** Investment Income  
**1%** Other Income

### 2017/18 EXPENSE

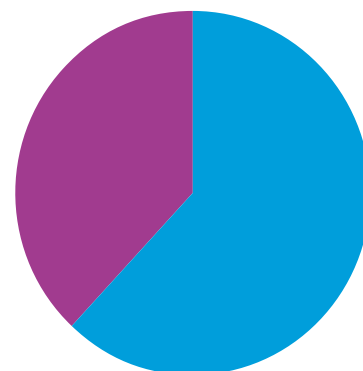

**62%** Programming  
**38%** Other Expense

The following are excerpts from audited financial statements.

## Balance Sheet

ASSETS	2017/18
Cash	1,715,744
Other Current Assets	1,211,879
Investments	23,986,158
Property and Equipment, net	13,719,641
<b>Total Assets</b>	<b>40,633,422</b>

LIABILITIES AND NET ASSETS	2017/18
Current Liabilities	359,805
Long-term Debt	589,451
<b>Total Liabilities</b>	<b>949,256</b>

Net Assets	
Unrestricted	20,117,842
Temporarily Restricted	10,197,486
Permanently Restricted	9,368,838
<b>Total Net Assets</b>	<b>39,684,166</b>
<b>Total Liabilities and net assets</b>	<b>40,633,422</b>

## Consolidated Income Statement

REVENUE	2017/18
Contributed Income	2,867,208
Earned Income	2,850,040
Fundraising Events	583,994
Investment Income	2,182,096
Other Income	58,849
<b>Total Revenue</b>	<b>8,542,187</b>

EXPENSES	2017/18
Programming	5,188,377
Other Expense	3,209,982
<b>Total Expense</b>	<b>8,398,359</b>
<b>Net Surplus</b>	<b>143,828</b>



# Donor Recognition

THE OKLAHOMA CITY MUSEUM OF ART IS THE PREMIER COLLECTING INSTITUTION IN CENTRAL OKLAHOMA THANKS TO THE GENEROSITY OF OUR DONORS, SPONSORS, AND PATRONS.

## Season Sponsors

GIFTS MADE 7/1/2017 – 6/30/2018

Season Sponsorships support a broad spectrum of Museum activities – from exhibitions to events and programming. Our Season Sponsors are critical to the success of the Museum.

For more information on Season Sponsorship, please contact our Director of Development, Kimberley Worrell, at (405) 278-8227.

### FOUNDER

Allied Arts  
Inasmuch Foundation  
Nancy and George Records

### PRESENTER

Denise and Howard K. Berry, Jr.  
Leslie and Clifford Hudson

### LEADER

Anonymous  
Devon Energy Corporation  
OGE Energy Corporation  
The Oklahoma Publishing Company

### SUPPORTER

Anonymous  
Beaux Arts Society  
Crawley Petroleum Corporation  
E.L. and Thelma Gaylord Foundation  
Kirkpatrick Foundation, Inc.  
Love's Travel Stops & Country Stores  
Oklahoma Arts Council  
SONIC, America's Drive-In  
Casey and Rainey Williams

### CONTRIBUTOR

The Ann Lacy Foundation  
Anonymous  
The Oklahoma Publishing Company  
Kim and Jon Shirley

### CHAIRMAN

Ad Astra Foundation  
Allford Hall Monaghan Morris  
American Fidelity Foundation/Mrs. C.B. Cameron  
Bank of Oklahoma  
Beck Design  
Howard K. Berry, III  
Nicole and Justin Christofferson

Cory's Audio Visual Services  
FSB Architects + Engineers  
Kirsten and David Griffin  
Julia Carrington Hall  
Suzette and S. Kim Hatfield  
Bette Jo and Frank Hill  
Jennifer and Aaron Ketter  
Tom and Carolyn Kupiec  
Virginia W. and James C. Meade  
The Meinders Foundation  
Mustang Fuel Corporation  
Oklahoma City Convention & Visitors Bureau  
Oklahoma Gazette  
Oklahoma Humanities  
Caroline and Guy Patton  
The Payne Family  
Joan Payne  
Gene Rainbolt  
Simmons Charitable Foundation of Oklahoma  
Mr. and Mrs. Richard Tanenbaum  
W & W Steel Company  
Jennifer and James Weinland

### COLLECTOR

405 Magazine  
Anait Foundation  
Anonymous  
Arvest Bank  
BancFirst  
Bankhead Family Charitable Fund  
Bank of America  
Cindy and Bob Barnard  
J. Edward Barth  
Tina and Elby Beal  
Mr. and Mrs. Clayton I. Bennett  
Braum's Ice Cream and Dairy Stores  
Karen and Robert F. Browne  
Carletta A. Canada,  
*In Memory of Ann Eggers*  
Capital Distributing  
The Chickasaw Nation  
Michael and Martha Coffman

Lawrence H. and Ronna C. Davis  
Karen and Pete Delaney  
Drake Gungoll Foundation  
Veronica Pastel Egelston  
Mr. and Mrs. Andrew J. Evans, II  
Christy and Jim Everest  
Fred Jones Family Foundation  
Joan Frates  
Mrs. Henry J. Freede  
Patricia Frisbee, *In Memory of Ann Eggers*  
Linda D. Garrett  
Ghost Design  
Lu and K. Blake Hoenig  
Vicki and David Hunt  
Christian K. Keesee and Larry Keigwin  
Linda and Duke R. Ligon  
McAfee & Taft  
Penny and John A. McCaleb  
Billie Lee Nees and Allan R. Montgomery  
Polly and Larry Nichols  
Oklahoma City Community Foundation  
Cynda and Larry Ottaway  
Armand and Amanda Paliotta  
Perry Publishing & Broadcasting Company  
Presbyterian Health Foundation  
Lance and Cindy Ruffel  
Richard L. Sias  
Drs. Paul and Amalia Silverstein  
Darryl and Kathy Smette  
Jeanne Hoffman Smith, MSSW, ACSW  
Max Weitzenhoffer  
Renate and Charles E. Wiggin  
Anne Wileman Workman  
Yelp! OKC



# Annual Fund

GIFTS MADE  
7/1/2017-6/30/2018

Your 100% tax-deductible gift to the OKCMOA Annual Fund provides critical support to Museum programs and operations. Donations may be made in tribute or memory to a friend or loved one. Gifts to the OKCMOA Annual Fund provide us with the broadest possible support which enables us to provide unique and wide-ranging arts education, the very best independent and foreign films, and exceptional exhibitions from many of the world's leading art museums.

To make a gift to the OKCMOA Annual Fund, please visit  
[okcmoa.com/donate](http://okcmoa.com/donate)

## CHAIRMAN'S CIRCLE

Anonymous  
Anonymous  
Anonymous  
Suzette and S. Kim Hatfield  
Leslie and Clifford Hudson  
Mustang Fuel Corporation

## PRESIDENT'S CIRCLE

Anait Foundation  
Drake Gungoll Foundation  
Kirsten and David Griffin  
Christian K. Keesee and Larry Keigwin  
Lance and Cindy Ruffel  
Drs. Paul and Amalia Silverstein  
Mr. and Mrs. Richard Tanenbaum

## PARTNER'S CIRCLE

Cindy and Bob Barnard  
Dr. and Mrs. John T. Biggs  
Margaret G. and Nicholas V. Duncan  
Lisa and Bentley Edmonds  
Penny and John A. McCaleb  
Manda and Mark Ruffin  
Dr. Elliott R. Schwartz  
Max Weitzenhoffer  
Renate and Charles E. Wiggin

## SUSTAINER'S CIRCLE

Mr. and Mrs. Patrick B. Alexander  
American Fidelity Foundation  
Anonymous  
Nancy and Bob Anthony  
B.C. Clark Jewelers  
J. Edward Barth  
Tina and Elby Beal

Libby and G.T. Blankenship  
Karen and Robert F. Browne  
Clifford L. Knight Foundation  
Teresa Lee Cooper  
Karen and Pete Delaney  
David G. Downing  
Sidney Dunagan and Sherry Wood  
Dr. and Mrs. Robert S. Ellis  
Mr. and Mrs. James D. English  
Tim Fahler  
Fred Jones Family Foundation  
Jane B. Harlow  
Bette Jo and Frank Hill  
Dr. and Mrs. John H. Holliman  
Hunzicker Brothers  
Inasmuch Foundation  
Linda and Duke R. Ligon  
Monireh Mohamadi  
Mr. and Mrs. Charles E. Nelson  
Caroline and Guy Patton

Donita and Curtis Phillips  
Dorothy and Peter G. Pierce, III  
Dr. and Mrs. Stephen Prescott  
Raymond H. & Bonnie B. Hefner Family Fund  
Marisa and Jeff Records  
Miles and Molly Tolbert  
Jill and Sean Trauschke  
Vanguard Development Company  
E. Michael Whittington

## PATRON

Cecilia E. Abrams  
Accel Financial Staffing/ Meg Salyer  
AmazonSmile Foundation  
Gloria and Robert E. Anderson  
Teresa and John Andrus  
Zonia Armstrong  
Rilla Askew and Paul Austin  
Bernadette Prichard  
Angela E. Bachman  
Matthew Bacon  
Reverend and Mrs. T. Brian Bakeman  
Dr. and Mrs. Sterling S. Baker  
Dr. and Mrs. William F. Barnes  
Mary Jo Barton  
Lewis W. Beckett  
Sarah Sagan and Michael Belanger  
Jackie and Jerry Bendorf  
Dr. Charles and Marilyn Bethea  
Ann and Phillip Bidy  
Brian Birdwell  
Sharon and Robert Bish  
Bert Boan  
Barbara and Karl Boatman  
Barbara Bonner and Andy Haswell  
Dr. and Mrs. Larry A. Bookman  
Katy Boren  
Sharon and John R. Bozalis  
Dr. James L. Brand and Dr. John H. Stuemky  
Sara Branscum  
Connie and Bob Bright

Kay and Kenneth Brown  
Joanne and Earl Buckmaster  
Rebecca and John Budd  
Tameika and Craig Butts  
Harvey Cain  
Joanna Campbell-Fife  
M. Kathryn Carey  
Elizabeth and Michael Challis  
Bryon Chambers and Brandon Bishop  
Kitty and Richard Champlin  
Cait Chapman  
Brittany and Michael Chumo  
Shannon Claire and Clint Stone  
Sherilyn and Allen Clark  
Ray Cloer  
Dr. and Mrs. Robert E. Coalson  
Mary Ann and John Coates  
Victoria E. Cobb Wallace  
Michael and Martha Coffman  
Caroline Cohenour  
Janine Collinge  
E.G. Colton, Jr.  
Shirley and Ward Conaway  
Conrad Marr Drug  
Janet and William Cook  
Sarah and William Cromwell  
Bob Curtis  
Dee and Richard Curtis  
Custom Floor Design  
D.J. Blanton & Company  
Drs. Justine and David Dautenhahn  
Carol and William Davidson  
Lawrence H. and Ronna C. Davis  
Porter and Terri Davis  
Charles T. Davis  
Shirley Dearborn, MD, and Randall J. Jones, Jr., PhD  
Dixon Properties  
Dr. and Mrs. Claude E. Duchon  
Thalia Eddleman  
Carl and Susan Edwards  
Elizabeth and Larry Edwards  
Elizabeth Eickman and Marvin Quinn

Mr. and Mrs. Theodore M. Elam  
Barbara L. Eskridge  
Lesa Ferguson  
Lynn and Brad Fielding  
Dr. Margaret Flansburg  
Rebecca and Michael Ford  
Debbie and Richard Forshee  
Mrs. Henry J. Freede  
Barbara Fretwell and Leslie Hester  
Susan and Jay Gabbard  
Patricia and Byron Gambulos  
Carolyn and Frank Gault  
Paula Gentry  
Mary Lee and Dane Gill  
Peter Gill  
Diane Glenn and Jerry Stickle  
Mike and Karen Goodman  
Lynae S. Greely  
Ginny Greenberg  
Drs. Marlene and Richard Greyson  
Charles R. Griffin  
Lisa and Joe Hampton  
Patricia A. Harper  
Dr. Don and Mary Ann Haskins  
Robin Allen and Edward Havrilla  
Kathy Hewitt  
Dr. and Mrs. A. Dodge Hill, Jr.  
Pat Hoerth  
Lisa Hoffman  
Angie Holman  
The Honorable Jerome A. Holmes  
Dr. and Mrs. William E. Hood, Jr.  
Dr. and Mrs. Kent Roger Hornbrook  
Terry J. House  
Lexy and Huston Huffman  
Dr. Steve and Vanessa Hunholz  
Suzanne and Stanley Hupfeld  
Col. (Ret.) Dean Jackson and Jeanne Jackson  
Karen James and John Gray  
Jann Jeffrey  
Jessica Johnson  
Brenda and Larry Johnson

Commissioner Willa Johnson  
 JP Morgan Chase Foundation  
 Joyce Kaldahl  
 Don and Carol Kaspereit  
 Patricia and Samuel Kearney  
 Margaret and R. Drake Keith  
 Leah and Alan Kirkpatrick  
 Russ Koch  
 Rt. Rev. Dr. Edward and Debra Konieczny  
 Dr. and Mrs. Joseph Kopta  
 Dr. and Mrs. Andrew Lasser  
 Drs. Sharon A. and Kenneth T. Lease  
 Margaret M. Love  
 Margaret A. Luza  
 Bette Maffucci  
 Magellan Executive Partners  
 Mary and Michael Mahaffey  
 Monica A. Mahon  
 Richard Mallinson  
 Janet S. Malone  
 Dick and Patti Marshall  
 Cecilia Martin  
 Paula Matlock  
 Helen McCandless  
 Carolyn McCoy  
 D'Arline McCubbin  
 Davalene and Robert McDonald  
 Connie and Jim McGoodwin  
 Anne and Jere McKenny  
 Ingrid C. McNutt  
 Virginia A. Meade  
 Judy and Patrick Mee  
 Sara B. Merchant  
 Anne and John Michalski  
 Mix, Inc.  
 Ann and Paul Mogridge  
 Kay and Curtis Moore  
 Daniel Morgan  
 Dianna Morgan  
 Judith and Wesley Morrison  
 Evelyn and Fred Morton  
 Brooke and Mike Murphy  
 Roja Najafi, PhD

Dr. Barbara R. Neas and David Miller  
 Billie Lee Nees and Allan R. Montgomery  
 Network For Good  
 Dr. and Mrs. Thomas E. Nix, Jr.  
 Mary Brodnax and Hans Nollert  
 Lee Ann and Michael Nordin  
 Oklahoma Art League  
 Dr. Edgar A. O'Rear, III  
 Lanora R. Owens  
 Marilyn Pape  
 Elaine and Frank Parker  
 Jacklyn Patterson  
 Homer Paul  
 Kathleen and Frank Peck  
 Julie and Stephen Peter  
 Dr. and Mrs. Marvin D. Peyton  
 Kent E. Phillips  
 Dr. Paul E. Plowman and Beverly K. Scribner  
 Keith G. Porter  
 Marcia Powell  
 Lee Ann Powell-Hackney  
 Claire Schwartz and Dr. Tony Puckett  
 Bill and Niki Puffinbarger  
 Julie and Stan Rankin  
 Myrna Ranney and Leigh Tomlin  
 Red Carpet Car Wash  
 Cristi and Kurt Reiger  
 Penny and Dee Replogle  
 Sherry and Timothy Rhodes  
 RJCL Properties, LLC  
 Frances and Tom Roach  
 Gayle Ann and Phil Roberts  
 Arelia Rocker  
 Heather and Robert Ross  
 Mr. and Mrs. William J. Ross  
 Pete Ruys  
 Kathryn and Thomas Ryan  
 Barbara L. Saulters  
 Sally B. Saunders and Patrick Cashman  
 Jim Schmaelzle  
 Rebecca K. Schneider and Charles Gilliland  
 Lori and Randy Schreier

Dr. and Mrs. Brook Scott  
 Patricia and Mike Seney  
 Amy and Dean Sergent  
 Dana and Randel Shadid  
 Marcia Shaffer  
 Joyce Silver  
 Barbara and Roger Simons  
 Darryl and Kathy Smette  
 Kate and John Spaid  
 Lisa and Chris Steves  
 Linda and Hatton Sumner  
 Sara and Kyle Sweet  
 Glenda Temple  
 Dr. and Mrs. Udho Thadani  
 Mary Virginia and Glen Thomas  
 Dr. Linda F. Thompson and Dr. Timothy F. Mather  
 Jackie and Robert Tilghman  
 Elizabeth and James Tolbert  
 Curtis K. Towery  
 Carolyn Trent  
 Jackie and Dennis Trepagnier  
 June B. Tucker  
 Barbara Watson  
 Amanda Webster  
 Jennifer and James Weinland  
 Leo G. Werneke  
 John C. West, Jr.  
 Sally L. Westfall  
 Leah and Larry Westmoreland  
 Pati and Robert White  
 Dr. Susan E. Whiteneck  
 Gail Deaton and Peter Winn  
 Allen H. Wise  
 Dr. Lily Wong  
 Dr. Gayla Wright and Colonel Gerald Wright  
 Harry B. Wright  
 Claranell Zimmerman  
 Cynthia and David Zornes



# Membership

MEMBERSHIPS ACTIVE DURING 7/1/2017 – 6/30/2018

Members receive special access, discounts, and opportunities for learning and involvement. Your membership also provides support to maintain our collection and present outstanding exhibitions and engaging programs.

For information on membership levels and benefits, please visit [okcmoa.com/membership](http://okcmoa.com/membership)



## SUSTAINER

Leigh Ann and Paul Albers  
 Nancy and Bob Anthony  
 Amy and Roy Bankhead  
 Cindy and Bob Barnard  
 Brian Barnes and Dustin Hamby  
 Tina and Elby Beal  
 William and Sherry Beasley  
 Paula and Don Beck  
 Betsy and Nick Berry  
 Jennifer and Kendall Billman  
 Shirley Blaik  
 Libby and G.T. Blankenship  
 Annie Bohanon  
 Andrea and Dan Boren  
 Katy Boren  
 Carole and Deal Bowman  
 Regina and David Bozalis  
 Sharon and John R. Bozalis  
 Sara Branscum  
 Priscilla and Jordan Braun  
 Judge Terry and Vicki Bruner  
 Mrs. C.B. Cameron  
 William M. Cameron  
 Carolyn and Jim Clark  
 Sandy and Art Cotton  
 Peggy Cummings  
 Anne and Ed Dalton  
 Lawrence H. and Ronna C. Davis  
 Karen and Pete Delaney  
 Allan DeVore  
 Sidney Dunagan and Sherry Wood  
 Mr. and Mrs. William E. Durrett  
 Dr. Kate Bleckley and Dr. Frank Durso  
 Dr. and Mrs. Robert S. Ellis  
 Mr. and Mrs. Andrew J. Evans, II  
 Christy and Jim Everest  
 Hillary, Peter and Rowan Farrell  
 Sue and John Francis  
 Joan Frates  
 Mrs. Henry J. Freede  
 Barbara Fretwell  
 Chip and Shannon Fudge

Connie and Gary Fuller  
 John and Mary Garber  
 Jerry Gilbert  
 Mike and Karen Goodman  
 Melvin and Bobbie Gragg  
 Anne and Barry Q. Gray  
 Terri and Richard Greenly  
 Pam and David Greenwell  
 Kirsten and David Griffin  
 Virginia and John Groendyke  
 Bill and Mary Ellen Gumerson  
 Kirk and Royce Hammons  
 Jane B. Harlow  
 Helene and Jonathan Harpman  
 Suzette and S. Kim Hatfield  
 Rick and Debe Hauschild  
 Caroline and Durward Hendee  
 John N. Hermes  
 Bette Jo and Frank Hill  
 Lu and K. Blake Hoenig  
 Susan and Peter Hoffman  
 Dr. and Mrs. John H. Holliman  
 Janet and John Hudson  
 Leslie and Clifford Hudson  
 Dr. Steve and Vanessa Hunholz  
 Vicki and David Hunt  
 Chris and Gary C. Johnston  
 Krista M. Jones and B. Craig Stinson  
 Lois Joseph  
 Carol and Don Kaspereit  
 Cathy and Frank Keating  
 Susie and Brad Kemp  
 Michael and Sandra Kirk  
 Elicia and Todd Kliever  
 Bishop Edward and Debra Konieczny  
 Dr. Ann Lacy  
 Cinda and Owen Lafferty  
 Lisa and Chris Lawson  
 Linda and Duke R. Ligon  
 Rod D. Limke  
 Nancy and Laird Macdonald  
 John MacKechnie  
 Helen McCandless

Katie McClendon  
 John "Rob" McCune  
 Brenda and Tom McDaniel  
 Jean and David McLaughlin  
 Nadine and Frank McPherson  
 Virginia W. and James C. Meade  
 Marilyn and Bud Meade  
 Harry and Hedra Merson  
 Lila and Dean Metzgar  
 Mr. and Mrs. Stewart E. Meyers, Jr.  
 Randall Mock  
 Lisa and Greg Mullen  
 Mrs. Robert Z. Naifeh  
 Mr. and Mrs. Charles E. Nelson  
 Polly and Larry Nichols  
 Vickie Norick  
 Oklahoma Allergy and Asthma Clinic  
 Charles Oppenheim  
 DeAnn Parham  
 Veronica Pastel Egelston  
 Caroline and Guy Patton  
 Joan Payne  
 Suzanne Peck and David Neff  
 Donita and Curtis Phillips  
 Elizabeth and Mark Pickens  
 Dorothy and Peter G. Pierce, III  
 Barbara Pirrong  
 Elizabeth and Michael Platt  
 Jackie and Sid Pogue  
 Dr. and Mrs. Stephen Prescott  
 Bill and Niki Puffinbarger  
 Roshan Pujari  
 Susan and Steve Raybourn  
 Elizabeth Raymond  
 George and Nancy Records  
 Marisa and Jeff Records  
 Steven Reiter  
 Avery and Dr. Corbyn Rhodes  
 Katie Robertson  
 Marianne and Pat Rooney  
 Lance and Cindy Ruffel  
 Manda and Mark Ruffin  
 Rick and Patty Ruffin



Capera Ryan  
 Kathryn and TJ Ryan  
 Dr. Clyde H. Schoolfield, Jr.  
 Mark and Janet Selvidge  
 Pam and Bill Shdeed  
 Kim and Jon Shirley  
 Richard L. Sias  
 Drs. Paul and Amalia Silverstein  
 Linda and Steve Slawson  
 Darryl and Kathy Smette  
 Amanda and Rick Smith  
 Dr. Sharon G. Solloway  
 John and Kate Spaid  
 Judith E. Steelman  
 Thomas and Joyce Stewart  
 Dr. Martha M. Tarpay  
 Marnie and Clayton Taylor  
 Vahla and Tom Todd  
 William P. Tunell, MD  
 James Vallion  
 Vicki VanStavern and Don Narcomey  
 Lisa and Tony Vaughn  
 Donna Vogel  
 Max Weitzenhoffer  
 Beth and Edward Wells  
 Allison Whiting  
 Jill and James Williams  
 Martha V. Williams  
 Elizabeth and James B. Wise, M.D.  
 Anne Wileman Workman  
 Carolyn and Don Zachritz

#### **SUSTAINER + FILM SOCIETY**

J. Edward Barth\*  
 Dr. and Mrs. John T. Biggs  
 Del and Peggy Boyles  
 Janet and William Cook  
 Teresa Lee Cooper\*  
 Julia Carrington Hall\*  
 Judy Hatfield  
 The Honorable Jerome A. Holmes\*  
 Karleen Krywucki  
 Nicole and Justin Christofferson

Penny and John A. McCaleb  
 Virginia A. Meade  
 Billie Lee Nees and Allan R. Montgomery\*  
 Alyce and Ron Page  
 Armand and Amanda Paliotta\*  
 Rick Dove and Robert C. Pozen  
 Gene Rainbolt\*  
 Laura and Reeder Ratliff  
 Patrick J. Ryan  
 Meg Salyer  
 Mr. and Mrs. Richard Tanenbaum\*  
 Judith and David Thompson  
 Jennifer and James Weinland\*  
 Renate and Charles E. Wiggin\*  
 Todd York and Julia Walker

#### **SUSTAINER + MODERNS**

Aeriel and Trasen Akers  
 Andrea Fraley, MD, and Sutton Fraley  
 Jason Glidewell and Colton Bryant  
 Jason Hammonds and Steven Kuder  
 Becky and Warren Johnson  
 Tom and Carolyn Kupiec  
 Olena and Robert Lifset  
 Frederick Redwine and Justin Edwards  
 Lisa and Jack E. Wheeler  
 Kathy and John M. Williams  
 Mary Ann and John W. Williams  
 Shannon Rogers and Justin Woolverton

#### **SUSTAINER + MODERNS + FILM SOCIETY**

Allen Brown  
 Dr. Pramod K. Chetty  
 Joel Dixon  
 Jose Duenas and Ana Hernandez  
 Susan and William R. Kent, IV  
 Jennifer and Aaron Ketter  
 Jacquelyn LaMar and Tim Berney  
 Phi Nguyen  
 Leslie Rainbolt and Scott Forbes  
 E. Michael Whittington

#### **FRIEND**

Candice and Charles Ainsworth  
 Van and Pat Barber  
 Arden Barrett  
 Dr. Charles and Marilyn Bethea  
 Cindy and Michael Biddinger  
 Susan and Trey Bize  
 James B. Blevins, Jr.  
 Helen Bondurant  
 Dr. and Mrs. Larry A. Bookman  
 Dr. James L. Brand and Dr. John H. Stuemky  
 Carole S. Broughton  
 Lindsay and Jonathan Bryant  
 Hugh and Timi Burch  
 Heather and Phillip Busey  
 Tom Caraway  
 Jen Anne and Dr. Ted Clemens  
 Richard H. Clements  
 Michael and Martha Coffman  
 Thomas Coniglione  
 Barbara J. Cooper  
 Melinda and Paul Cox  
 Betty Crow  
 Kristin and Anita J. Dahlgren  
 Fran and Gary Derrick  
 David G. Downing  
 Carole Drake  
 Carl and Susan Edwards  
 Patricia Edwards  
 Ruth Gnagi  
 Dr. Robert and Paulette Gordon  
 Lloyd and L.A. Hardin  
 Ann and V. Burns Hargis  
 Allen Harris  
 Dee Anne and Joe Heaton  
 Seyan and W. John Hefner  
 Sarah and Dan Hogan  
 Randy and Erica Hogan  
 Linda and Kenneth Howell  
 Karen James and John Gray  
 William S. Jefferson  
 Letitia M. Johnston, PhD  
 Netha Kane

Nancy Schraad and Brad Kelly  
 Richard and Pamela Lane  
 Beth and Mike Lockard  
 Tereasa Macdonald  
 Joan S. Maguire  
 John G. Malloy  
 Steve Mason  
 Kym F. Mason  
 Dr. Anita May  
 Rebecca and David McCubbin  
 Janie and Gary McCurdy  
 Davalene and Robert McDonald  
 Carolyn and John McHenry Mee  
 Mark and Patricia Mellow  
 Marie and Earl Miller  
 Tom Morris  
 Kathryn and Noel Morris  
 Donna R. Murray  
 Gwen and Alan Niemann  
 Norick Investment Company  
 Darlene and Larry Parman  
 Cindy Penland  
 Dr. and Mrs. Marvin D. Peyton  
 Suzan and Thompson Phillips  
 Alice and Philip Pippin  
 Renée and Nicholas Preftakes  
 Melba Rhinehart  
 Mary Holloway Richard and James M. Richard, MD  
 Gayle Ann and Phil Roberts  
 Karen Ross and Dave Wilson  
 Gregory and Roberta Roush  
 Shelby Ruscha Paoli  
 Sally B. Saunders and Patrick Cashman  
 Dr. and Mrs. Brook Scott  
 Mary and John Seward  
 Barbara and Roger Simons  
 Melissa and Daniel Smith  
 Lucy and Gale Smith  
 Nancy and Joseph Still  
 Phyllis and Roger Stong  
 Phyllis Stough  
 John D. Sullivan

Jackie and Dennis Trepagnier  
 Louise and Dr. Jon Valuck  
 Teresa and Richard Warner  
 Laura Warriner  
 Mark and Gale Wood

#### **FRIEND + FILM SOCIETY**

James Brabenec  
 Mr. and Mrs. Preston G. Gaddis II  
 Kathleen and Dr. Martin Hallren  
 Patricia Klee  
 Drs. Sharon A. and Kenneth T. Lease  
 Dottie Marple  
 Richard Mildren  
 Marjie Shadid and Dr. Ralph Shadid  
 Jeanne Hoffman Smith, MSSW, ACSW\*

#### **FRIEND + MODERNS**

Jesus Rivera and John Thomas Brown  
 Lauren and Rich Johnson  
 Davonna and Carl Milam  
 Melissa and Todd Scaramucci  
 Lisa and Chris Steves

#### **FRIEND + MODERNS + FILM SOCIETY**

Jordan and Jesse Gould  
 Stephen Parker

\*Indicates Film Society Charter Member



# Event Sponsorship

THE MUSEUM'S FUNDRAISING EVENTS PROVIDE SUPPORT FOR OUR SPECIAL EXHIBITIONS AND PROGRAMS. FROM BLACK-TIE GALAS TO PARTIES FEATURING EGGS AND ART TO CRAFT BEER TASTINGS, THE MUSEUM'S FUNDRAISERS OFFER A VARIETY OF WAYS TO HAVE A GREAT TIME WHILE SUPPORTING OKCMOA.

## ARTonTAP

DELECTABLES FROM LOCAL RESTAURANTS AND AN ARRAY OF OVER EIGHTY BEERS ARE FEATURED AT THIS FAVORITE FALL FUNDRAISER.

**FRIDAY, OCTOBER 6, 2017**

**7-10 PM**

**OKLAHOMA CITY MUSEUM OF ART**

**PRESENTED BY OKLAHOMA BEER IMPORTS**  
Featuring Heineken USA Roof Terrace Beer Garden

**MONEY RAISED**  
**\$58,000**

**NUMBER IN ATTENDANCE**  
**738**

**PRESENTER**

- Grooms & Pollard
- Haller Wholesale
- Jason Hammonds and Steve Kuder
- Inasmuch Foundation
- OKC Friday
- Jeff and Marisa Records
- Nancy and George Records
- The Womble Company - Pella Windows and Doors of Oklahoma

**STOUT**

- 405 Magazine
- Allford Hall Monaghan Morris
- BOK Financial Securities
- Devon Energy Corporation
- Mr. and Mrs. Andrew J. Evans, II
- FKG Consulting
- KOSU The Spy
- Lisa and Ray Lees

- The Merchants
- OGE Energy Corporation
- Oklahoma Gazette
- The Oklahoma Publishing Company
- Perry Publishing and Broadcasting Co.
- Progressive Parking Solutions LLC
- Susie and Scott Sjulín

**LAGER**

- Beer Distributors of Oklahoma
- Comtec Electronic Systems, Inc.
- Teresa Lee Cooper
- Cory's Audio Visual Services
- Crawley Petroleum Corporation
- Edible OKC
- First Fidelity Bank
- Gimme Sugars Spa
- Bette Jo and Frank Hill
- HoganTaylor LLP
- Dr. Steve and Vanessa Hunholz
- Keas Stainless Steel Fabricators, Inc.
- The Madden Family
- Dr. Paul and Amalia Silverstein
- SONIC, America's Drive-In
- Curt Stamp
- Jordan and Kuen Tang
- VI Marketing and Branding
- Walker Companies
- Teresa and Richard Warner
- Yelp! OKC

**PILSNER**

- Automation Integrated, LLC
- Bob and Cindy Barnard
- J. Edward Barth
- Mrs. Joe A. Berry
- Allyson and Jeremy Black

- Allen Brown
- Joel Dixon
- Ana Dominguez and Joe Jamison
- High Rise Building Services
- The Honorable Jerome A. Holmes
- Kone Elevators and Escalators
- Jack Litherland
- Oklahoma Watch
- Marvin and Sandra Peyton
- Allison D. Rabon
- Greg and Judy Sellmyer
- Jeanne Hoffman Smith, MSSW, ACSW
- Curtis K. Towery
- UNUM/Scott Battaglia
- Becky and Alex Weintz

**PRINT SPONSOR**

- Comtech Design Print and Mail



# Renaissance Ball

THE MUSEUM CELEBRATED THE SPIRIT OF CREATIVE RENEWAL AT ITS 42ND ANNUAL GALA.

**FRIDAY, SEPTEMBER 8, 2017**

**7 PM-MIDNIGHT**

**OKLAHOMA CITY GOLF & COUNTRY CLUB**

**CHAIRS: MARTHA AND MICHAEL COFFMAN**

**CO-CHAIRS: JENNIFER AND AARON KETTER**

**HONORARY CHAIRS: DRs. AMALIA MIRANDA AND PAUL SILVERSTEIN**

**LATE NIGHT CHAIRS: CARLY AND TIM SOWECKE**

**MONEY RAISED**

**\$402,700**

**NUMBER IN ATTENDANCE**

**447**

**MASTER UNDERWRITER**

Denise and Howard K. Berry, Jr.  
Mrs. C.B. Cameron/American Fidelity Foundation/First Fidelity Bank/InvesTrust  
Devon Energy Corporation  
Inasmuch Foundation  
Love's Travel Stops & Country Stores  
Mrs. Robert Z. Naifeh  
OGE Energy Corporation  
The Oklahoma Publishing Company  
Nancy and George Records  
Drs. Paul and Amalia Silverstein  
Staplegun  
W & W Steel Company

**UNDERWRITER**

BancFirst  
Bank of Oklahoma  
Mr. and Mrs. Clayton I. Bennett  
The Chickasaw Nation  
Michael and Martha Coffman  
Crawley Petroleum Corporation  
Mr. and Mrs. Andrew J. Evans, II  
Mr. and Mrs. James H. Everest  
Gardner Tanenbaum Holdings  
Leslie and Clifford Hudson  
McAfee & Taft  
The Payne Family  
Presbyterian Health Foundation  
Cindy and Lance Ruffel  
SONIC, America's Drive-In  
Veolia

**SPONSOR**

The Ann Lacy Foundation  
Bank SNB  
Tina and Elby Beal  
Braum's Ice Cream and Dairy Stores  
Karen and Pete Delaney  
Mrs. Henry J. Freede  
Kirsten and David Griffin  
Suzette and S. Kim Hatfield  
Frank and Bette Jo Hill  
HoganTaylor LLP  
Janet and John Hudson  
Gary C. Johnston  
The Kerr Foundation, Inc.  
Jenee and Darren Lister  
Debbi and Frank Merrick  
Cynda and Larry Ottaway/Crowe & Dunlevy  
Caroline and Guy Patton  
William G. Paul

Trochta's Flowers & Garden Center  
Martha V. Williams

**PATRON**

Robert L. Allee  
Cindy and Bob Barnard  
J. Edward Barth  
Beck Design  
Dr. Charles and Marilyn Bethea  
Allyson and Jeremy Black  
Annie Bohanon and Henry Browne, Jr.  
Katy Boren  
Sharon and John R. Bozalis  
Dr. and Mrs. L. Joe Bradley  
Allen Brown  
Kathy and Hal Brown  
William and Kristine Browne  
Nicole and Justin Christofferson  
Andy and Nancy Coats  
Janet and William Cook  
Barbara Cooper  
Melinda and Paul Cox  
Dr. and Mrs. W. Edward Dalton  
Lawrence H. and Ronna C. Davis  
Mike and Lisa Dionisio  
Jim and Vicki English  
Larry and Roberta Fields  
Sue and John Francis  
Fred Jones Family Foundation  
Connie and Gary Fuller  
Ann and Bob Gilliland  
Anne and Barry Q. Gray  
Kirk and Royce Hammons  
Jane B. Harlow  
Caroline and Durward Hendee  
Mr. and Mrs. K. Blake Hoenig  
The Honorable Jerome A. Holmes  
Mr. and Mrs. David Houston  
Dr. and Mrs. Joe M. Howell

Ken and Linda Howell  
Laurie McCann Hyde  
Garrett and Cassie Jackson  
Dr. and Mrs. Mason P. Jett  
Becky and Warren Johnson  
Don and Carol Kaspereit  
Jennifer and Aaron Ketter  
Sandra and Michael Kirk  
Linda and Duke R. Ligon  
Susan and Tim Love  
Macklanburg-Hulsey Foundation  
Penny and John A. McCaleb  
Cindy and Johnny McCharen  
Mr. and Mrs. David J. McCubbin  
Marta and Mark McCubbin  
Dr. and Mrs. David McDaniel  
Mr. and Mrs. K.T. Meade  
Virginia A. Meade  
Virginia W. and James C. Meade  
Courtney Briggs Melton and Timothy Melton  
Mr. and Mrs. Stewart E. Meyers, Jr.  
Suzanne Peck and David Neff  
Zack and Sarah Newby  
Polly and Larry Nichols  
Nichols Hills Liquor Cabinet  
Charles L. Oppenheim  
Larry and Darlene Parman  
Joan Payne  
Collins M. Peck/ Smith & Pickel Construction, Inc.  
Mr. and Mrs. Phil Pippin  
Dr. and Mrs. Stephen Prescott  
Mary and Bill Price  
Roshan Pujari  
John and Tori Raines  
Riggs, Abney, Neal, Turpen, Orbison & Lewis  
Marianne and Pat Rooney  
Manda and Mark Ruffin  
Dr. Paul and Jennifer Shadid  
Cindi and Michael Shelby  
Richard L. Sias  
Linda and Steve Slawson

Southwestern Stationery and Bank Supply  
Kathleen and Tom Stevenson  
Drs. Nicole and Tony Tran  
Anna and Jimmy Turnini  
UMB Bank  
Dr. and Mrs. Jonathan Valuck  
Barbe and Randy von Netzer  
W Facial Aesthetics  
Dr. and Mrs. Roland Walters  
Max Weitzenhoffer  
E. Michael Whittington  
Renate and Charles E. Wiggin  
Jim and Jill Williams  
Anne Wileman Workman

**ADDITIONAL SUPPORT**

Charles and Cassandra Bowen Foundation  
Seyan and W. John Hefner  
Nancy and Larry Herzel  
Commissioner Willa Johnson  
Kym F. Mason  
Bill and Niki Puffinbarger  
Jeanne Hoffman Smith, MSSW, ACSW  
Mr. and Mrs. Don T. Zachritz



EVENT CHAIRS MICHAEL AND MARTHA COFFMAN AND HONORARY CHAIRS DRs. AMALIA MIRANDA AND PAUL SILVERSTEIN WITH OKCMOA PRESIDENT AND CEO E. MICHAEL WHITTINGTON.

# Omelette Party

"EGGSACPE TO PARADISE: THE 34TH ANNUAL OMELETTE PARTY" FEATURED THE STARS BAND, DJ BRIAN SMITH OF CHAMELEON ENTERTAINMENT, GOURMET OMELETTES AND EGG-INSPIRED DISHES BY LOCAL RESTAURANTS AND CHEFS, PLUS AN ART RAFFLE SHOWCASING WORKS FROM OVER 50 LOCAL ARTISTS.

**FRIDAY, MARCH 2, 2018**

**7 PM-MIDNIGHT**

**CHEVY BRICKTOWN EVENTS CENTER**

**CHAIR: RACHEL MANN**

**MONEY RAISED**

**\$121,600**

**NUMBER IN ATTENDANCE**

**865**

**ART PREVIEW PARTY PRESENTING SPONSORS: MR. AND MRS. K. BLAKE HOENIG AND RE/MAX COBBLESTONE, THE PLANER TEAM, SUSAN PLANER PHILLIPS, REALTOR, CRS**

**PLATINUM EGG**

Devon Energy Corporation  
Sheila and Buck Hill  
Leslie and Clifford Hudson  
Inasmuch Foundation  
OGE Energy Corporation  
The Oklahoma Publishing Company  
Nancy and George Records

**GOLD EGG**

The Ann Lacy Foundation  
Bank of America/Merrill Lynch  
Beck Design  
Denise and Howard K. Berry, Jr.  
Cory's Audio Visual Servies

Crawley Petroleum Corporation  
Express Employment Professionals  
Jason Hammonds and Steven Kuder  
Vicki and David Hunt  
Metro Technology Centers  
Nemecek Interior Construction Co.  
OKC Friday  
Perry Publishing and Broadcasting Co.  
Richard L. Sias  
SONIC, America's Drive-In

**SILVER EGG**

405 Magazine  
Allford Hall Monaghan Morris  
J. Edward Barth  
Teresa Lee Cooper  
Lawrence H. and Ronna C. Davis  
Karen and Pete Delaney  
Downtown OKC Partnership  
Debbie and Mark Engel  
Mr. and Mrs. Andrew J. Evans, II  
GE Johnson Construction Company  
Pam and David Greenwell  
Suzette and S. Kim Hatfield  
HoganTaylor LLP  
Dr. Steve and Vanessa Hunholz  
The Kerr Foundation, Inc.  
Tom Morris  
Oklahoma Electrical Supply Company  
Oklahoma Gazette  
Paycom  
Tyler Media  
Veolia  
VI Marketing and Branding  
Teresa and Richard Warner

Renate and Charles E. Wiggin

**BRONZE EGG**

110 events  
Accel Financial Staffing/Meg Salyer  
ADG  
American Fidelity Assurance Company  
Automation Integrated  
Cindy and Bob Barnard  
Lisette Barnes Consulting  
Tina and Elby Beal  
Allyson and Jeremy Black  
Therese Booth  
Peggy and Del Boyles  
Allen Brown  
Betsy and Dub Brunsteter  
Conwy Energy Holdings, LLC  
Bill and Carol Davidson  
Porter and Terri Davis  
Fran and Gary Derrick  
Edible OKC  
Evolve Research  
David and Meredith Ferris  
Jennifer Finley  
First Fidelity Bank  
Fitzsimmons Architects  
Diane Glenn and Jerry Stickle  
Julia Carrington Hall  
Bette Jo and Frank Hill  
The Honorable Jerome A. Holmes  
Jennifer and Aaron Ketter  
Tom and Carolyn Kupiec  
Dr. Shawnaree Lee  
Jack Litherland  
Bryan Luff and Ryan Morgan

Mason Realty Investors  
Daniel Barrett Mathis  
James and Jamie Matlock  
Penny and John A. McCaleb  
Cristina and George McQuiston  
Virginia A. Meade  
Virginia W. and James C. Meade  
Lee Ann and Michael Nordin  
Osberg  
Catherine and Andrew Oster  
Alyce and Ron Page/Page Concepts  
Caroline and Guy Patton  
Emily and Gus Pekara  
Niki and Bill Puffinbarger  
John and Tori Raines  
Matt and Cherish Ralls  
Marjie and Ralph Shadid  
Drs. Paul and Amalia Silverstein  
Scott and Susie Sjulín  
Smith & Pickel Construction, Inc.  
Carolyn J. Smith  
Smith Roberts Baldischwiler, LLC  
Judie Steelman  
Derek and Erin Sumner  
Trochta's Flowers & Garden Center  
Anna and Jimmy Turnini  
W Facial Aesthetics  
National Radio Rentals and Sales/Vicki and Fletcher Williams  
Yelp! OKC

**ADDITIONAL SUPPORT**

Darryl and Kathy Smette

**PRINT SPONSOR**

Comtech Design Print and Mail





## Education Sponsors

GIFTS MADE 7/1/2017-6/30/2018

Allied Arts  
 Leslie and Clifford Hudson  
 Inasmuch Foundation  
 The Meinders Foundation  
 Oklahoma City Community Foundation  
 Nancy and George Records  
 SONIC, America's Drive-In

### THIRD THURSDAY

Love's Travel Stops & Country Stores

## Film Donors

GIFTS MADE 7/1/2017-6/30/2018

Carletta A. Canada,  
*In Memory of Ann Eggers*  
 Armand and Amanda Paliotta  
 Fred Jones Family Foundation

## Take a Seat Donors

GIFTS MADE 7/1/2017-6/30/2018

Gene Rainbolt  
 Jennifer and James Weinland  
 Armand and Amanda Paliotta



## Gifts-in-Kind

GIFTS MADE 7/1/2017-6/30/2018

405 Magazine	Farooq Karim	Rococo and The Manhattan
Craig Alleman	Jim Keffer	Celia Saied Haddad
Allied Arts	Tim Kenney	Klint Schor
Aurora Breakfast, Bar and Backyard	KOSU The Spy	Scottie's Deli
Ben E. Keith Foods of Oklahoma	Lake Hefner Golf Club	Bert Seabourn
Rick Bewley	Nicole Lawhon	Clarissa Sharp
Tracey Bewley	Brent Learned	Joe Slack
Bin 73	Jessica Legako	Behnaz Sohrabian
Andrew Boatman	Harolyn S. Long	Kevin W. Stark
Tammy Brummell	Lyric Theatre	Jamie Stevens
Café 7	Emily Madden	Clint Stone
Annalisa Campbell	Jonathan Martinez	The Oklahoma Publishing Company
Christie's	Mary Eddy's Kitchen and Lounge	The Womble Company
Diane Coady	Cynthia D. Mason	Suzanne Thomas
Kjelshus Collins	McAfee & Taft	Trochta's Flowers & Garden Center
Comtech Design Print and Mail	Rory McCallister	Tyler Media
COOP Ale Works	Brett McDanel	Sam Washburn
Cory's Audio Visual Services	McNellie's Public House	E. Michael Whittington
Culinary Miracles	Michelle Metcalfe	Jason Wilson
Gayle L. Curry	Ric Miller	Wendi L. Wilson
Dara Derryberry	Stacey D. Miller	George Wilson
Sam Douglas	Nicole Moan	John Wolfe
Denise Duong	Regina Murphy	Woops! Penn Square Mall
Edible OKC	Museum Cafe	Yelp! OKC
Tom Farris	Don Narcomey	
Caroline Farris	La Oaxaqueña Bakery	
Fassler Hall	OKC Friday	
Lauren Florence	Oklahoma Gazette	
Francis Tuttle Culinary Arts	Oklahoma Watch	
Freestyle Creative	Old Germany	
Catherine Freshley	George Oswalt	
Dan Garrett	Christie Owen	
Aubrey Ginsterblum	Paseo Grill	
Angela Jessup	Perry Publishing & Broadcasting Company	
Michelle Junkin	Robert Peterson	
Kam's Kookery	Renaissance Hotel	

# Board Trustees & Staff

2017-2018

## BOARD OF TRUSTEES

Bob Barnard	Neal A. McCaleb
J. Edward Barth*	Penny M. McCaleb**
Elby J. Beal**	James C. Meade***
Jeremy Black	Virginia A. Meade**
Katy Boren	A. Xavier Neira
John R. Bozalis, MD**	Charles E. Nelson***
Allen Brown	J. Michael Nordin
Hal J. Brown **	Cynda C. Ottaway**
William M. Cameron	Caroline Patton**
Michael C. Coffman	Stephen M. Prescott, MD
Teresa L. Cooper	Nikola Puffinbarger, MD
Peter B. Delaney**	G. Jeffrey Records, Jr.
James D. English	Robert J. Ross
Nancy Payne Ellis***	Meg Salyer
David T. Greenwell	Amalia Miranda Silverstein, MD
Julia Carrington Hall	Jeanne Hoffman Smith, MSSW, ACSW
Kirk Hammons	Jordan J.N. Tang, PhD
Judy J. Hatfield	Miles Tolbert
Suzette Hatfield**	Sean Trauschke
Frank D. Hill**	Max Weitzenhoffer
The Honorable Jerome A. Holmes**	Wanda Otey Westheimer****
Leslie S. Hudson**	Charles E. Wiggin
Willa D. Johnson	
Steven Kerr	
Duke R. Ligon**	
Judy M. Love	

\*DENOTES BOARD CHAIR  
 \*\*DENOTES OFFICERS  
 \*\*\*DENOTES LIFETIME TRUSTEE  
 \*\*\*\*DENOTES TRUSTEE EMERITUS



## STAFF

Daniel Acuna	Kristina Haden	Sarah Pruitt
Michael Anderson	Amanda Harmer	Bonita Rabotte
Madelyn Anlauf	Michael Harris	Katie Rake
John Antonelli	Morgan Harris	Alexis Randall
Mark Ashurst	Braeden Jantzen	Corrie Reagan
Sean Ball	Gary Johnson	Nathan Retherford
Alexandra Barnes	Jessica Johnson	Michael Rhoden
David Barnes	Khristie Johnson	Ann Margaret Rice
Randall Barnes	Hilary Jones	Elizabeth Roewe
Heidi Bell	Marsha Jones	Thomas Rubin
Bert Boan	Natasha Jones	Lacye Russell
Lisa Broad	Taylor Kelsey	Sarah Schimpf
Richard Bruner	Jade Lair	Sally Scott
Tyler Bryant	Vanessa Larwig	Tyler Sexton
Jon Burkhardt	Eliezer Laryea	Aysha Shahid
Daz Cappellaro	Erin Latham	Neely Simms-Peters
Joshua Carpenter	Shane Lawson	Joe Sims
Sonia Ceballos	Trent Lawson	Allan Sisson
Bryon Chambers	Hannah Leggett	Kelly Smith
Matthew Cloud	Jesusa Lester	Lee Spivey
Kylie Combs	Kayla Louviere	Shelley Starnes-Blackburn
Rita Craig	Jacob Lynn	Shea Stroud
Shirley Crawford	John Joseph Madden III	Craig Taylor
Kyler Daugherty	John Dudley Marshall	Kimberly Thomas
Edward Do	Yesenia Martinez	Steven Thompson
Jared Ellingson	Thomas Massenet	Tracey Truels
Nicole Emmons-Willis	Lucas McClung	Destiny Turbyfill
Nicholas Enevoldsen	Mary McCuan	Jessica Valentine
Melissa Fallon	Layne McKellar	Ernesto Villarreal
Josh Farrell	Jackson McMeekin	David Walker
Sarah Fish	Courtney Merz	Katie Watts
Maury Ford	Mandy Messina	Joseph Weaver
Steven Frazier	Kiona Millirons Wooton	Becky Weintz
Elisha Gallegos	Brandon Morfin	Heather White
Heidi Ghassempour	Roja Najafi	Alexander Whittington
Francesca Giani	Hien Nguyen	E. Michael Whittington
Jeri Gibson	Christopher Packwood	Kimberley Worrell
Brianna Glover	Noel Pendley	Jael Zumwalt
	Cole Pettis	
	Jessica Provencher	

# Thank you

WE WISH TO EXPRESS OUR APPRECIATION TO THE MANY DONORS DURING THE 2017-2018 FISCAL YEAR WHOSE SUPPORT ALLOWED THE MUSEUM TO ACHIEVE NEW HEIGHTS OF SUCCESS. FOR MORE INFORMATION ABOUT CHARITABLE GIVING OR MEMBERSHIP, PLEASE VISIT [OKCMOA.COM](http://OKCMOA.COM) OR SPEAK WITH SOMEONE IN OUR DEVELOPMENT DEPARTMENT.

**A**s a privately funded nonprofit institution, the Oklahoma City Museum of Art relies on the generosity of its friends and supporters to help support the cost of providing programs and services year-round to visitors from all fifty states and thirty foreign countries.

We welcome your involvement through membership, program and fundraiser sponsorships, annual fund giving, and through volunteerism.

Donors can make charitable contributions to the Oklahoma City Museum of Art in a variety of ways, including online at [okcmao.com/donate](http://okcmao.com/donate)

We make every effort to be as accurate as possible. Please contact the Development Department at [development@okcmao.com](mailto:development@okcmao.com) or at **(405) 278-8227** if you find any errors or omissions within this donor listing.

## WAYS TO GIVE

- Cash
- Appreciated Securities
- Planned Giving
- Matching Gifts
- Gifts-in-Kind
- Volunteer

### **KIMBERLEY WORRELL, CMP**

Director of Development

(405) 278-8227

[kworrell@okcmao.com](mailto:kworrell@okcmao.com)

### **LAUDEN BAKER**

Development Events Manager

(405) 278-8209

[lbaker@okcmao.com](mailto:lbaker@okcmao.com)

### **COLE PETTIS**

Membership and Donor Coordinator

(405) 278-8207

[cpettis@okcmao.com](mailto:cpettis@okcmao.com)

### **ELIZABETH ROEWE**

Member Engagement Manager

(405) 278-8225

[eroewe@okcmao.com](mailto:eroewe@okcmao.com)

### **KATIE WATTS**

Development Operations Manager

(405) 278-8215

[kwatts@okcmao.com](mailto:kwatts@okcmao.com)





**OKC** OKLAHOMA CITY  
**MOA** MUSEUM  
OF ART  
DONALD W. REYNOLDS VISUAL ARTS CENTER

415 COUCH DRIVE  
OKLAHOMA CITY, OK 73102  
(405) 236-3100  
OKCMOA.COM

NON-PROFIT  
ORGANIZATION  
U.S. POSTAGE  
**PAID**  
OKLAHOMA CITY, OK  
PERMIT NO. 647

